

Project description - Gross capacity: 999 MW

Municipality:

TURI (BA)

Denomination:

DELL'AERA

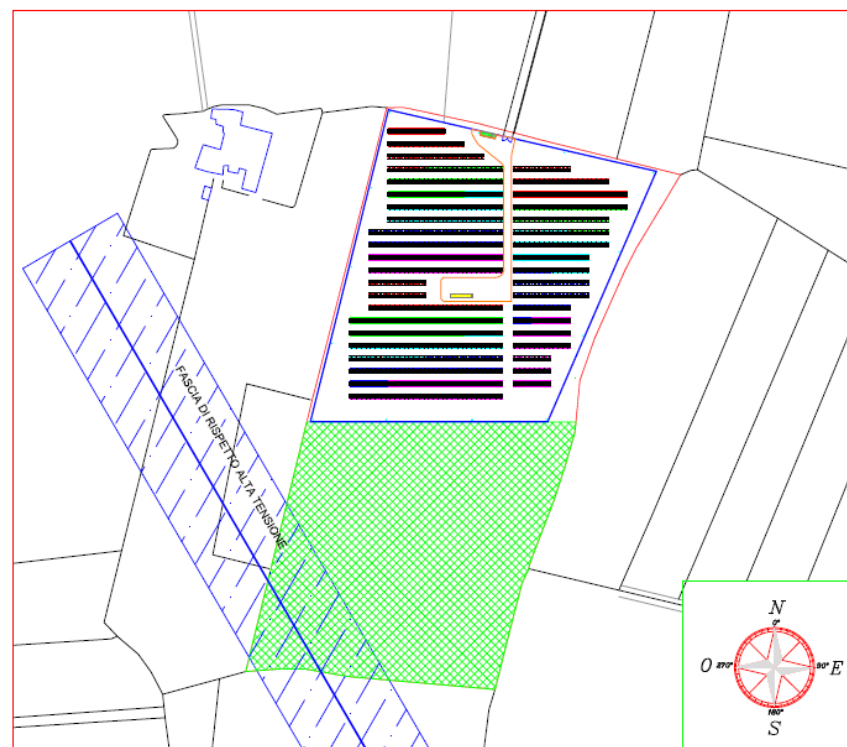
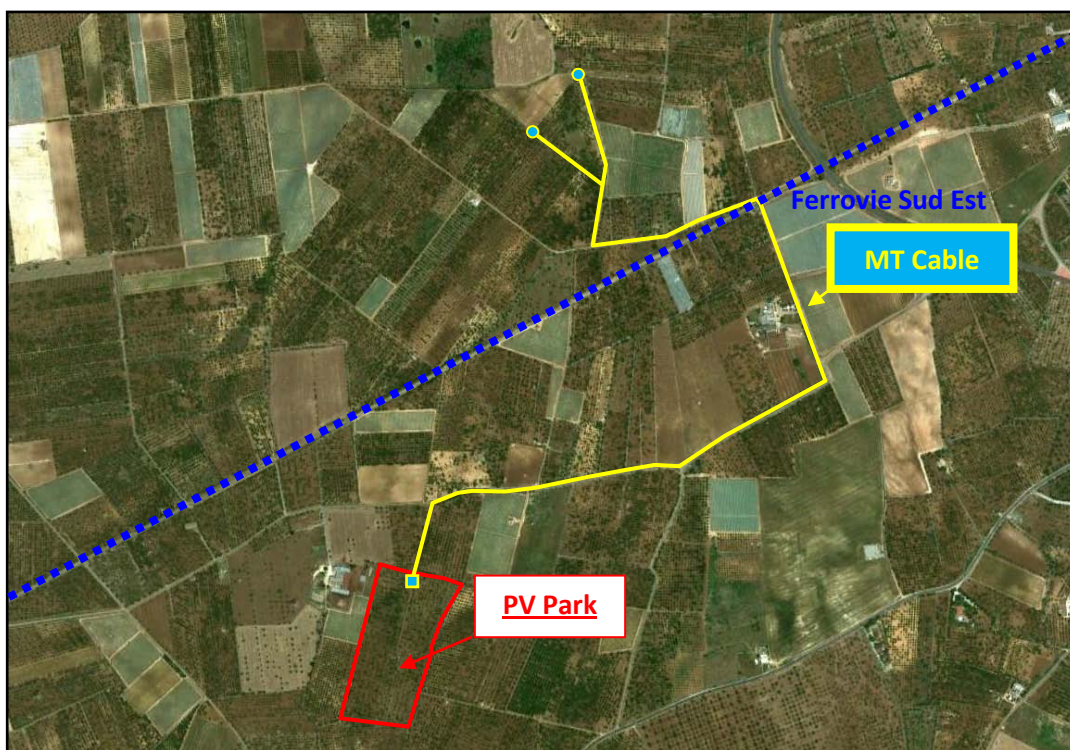

Location

Coordinates: 40°54'06'' N 16°59'20'' E
 Register: Fg. 32 P.lle 15-121-130-139-140-182

Land agreement

Surface: 4,40 ha Annual rent: 22'000 €
 Signed on: 10/11/08 Duration: 25 years + 5

Servitù crossing line

Railroad agreement 224€/year+tax Compensation 34'000 €

STMG

Requested on: 27/11/08 Obtained on: 20/03/09 Accepted on: 6/05/09
 ID Goal: 18733 Distance connection point: 2100+100 m

DIA

Delivered on: 28/11/08 (var.) 3/06/09 Prot. 236/08 Com. "Inizio Lavori": 1/09/09

STMD

"Piano Tecnico" Validation ENEL 3/11/09 Ministry N.O. 3/12/09 Municipality N.O. 15/02/10
 Province D.I.L.: 13/04/10 STMD obtained: 16/10/10